

Saitama Briller Japanese Language School

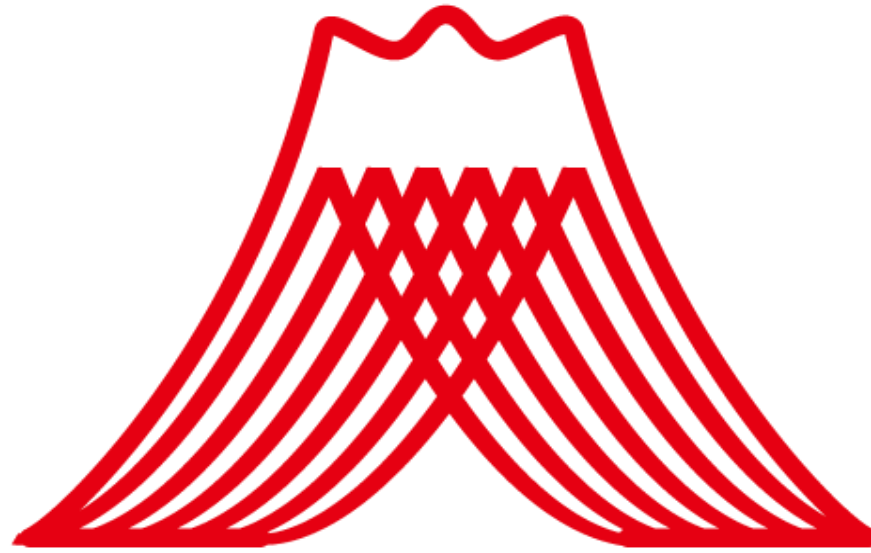

SAITAMA BRILLER**R**

Applicant Guidelines



About the school and School expenses

Est. April 2018

Name : Saitama Briller Japanese language school

Address : 1-14-15 Fujimi, Sayama-shi, Saitama, 350-1307 Japan

TEL : +81-4-2941-6951

FAX : +81-4-2941-6981

<http://www.saitama-briller-jls.jp/>

Courses

1. 24 month college course //Starts in April
2. 18 month college course //Starts in October

<Expenses required at Enrollment (tax included 10%)>

	24 month course	18 month course
First year Expenses	¥ 812,900	¥ 812,900
6mth dormitory fee	¥ 120,000	¥ 120,000
Total expenses	¥ 916, 200	¥ 916, 200

First year expenses in detail

	24 month course		18 month course	
	1st year	2nd year	1st year	2nd year
screening charges	¥ 22,000		¥ 22,000	
Enrollment fee	¥ 55,000		¥ 55,000	
Tuition	¥ 686,4000	¥ 686,4000	¥ 686,4000	¥ 336,000
Teaching material fees				
Extracurricular activities	¥ 49,500	¥ 49,500	¥ 49,500	¥ 24,300
Equipment cost				
Total	¥ 812,900	¥ 735,900	¥ 812,900	¥ 367,950

Dormitory fee per month	¥ 20,000/a month
-------------------------	------------------

※This is the fee for students living in a shared 4 person room.

※Living in the dormitory for at least 6 months is required. Dormitory fee is included in the Expenses required at Enrollment.

※You may keep living in the dormitory after the 6 months are up, but you will be charged 20,000 JPY for every additional month.

※Water, gas and electricity are not included in the above fees. These amenities must be contracted separately.

※Additional costs such as insurances are required by law.



Dormitory introduction

Room fee ¥ 20,000/a month, 1 person

Entrance fee/Security deposit are not required.

Location Sayama-shi, Saitama, Japan

12 minute walk from school

17 minute walk from Sayama-shi station

Capacity 4 people/a room, 10 rooms available.

Facilities Bunk beds, air conditioner, refrigerator, microwave, rice cooker, gas range, washing machine, internet and Wi-Fi

• ¥ 120,000 to live for 6 months is included in the Expenses required at Enrollment.

• Water, gas and electricity expenses not included.
Please elect one person from each room to act as that room's representative.

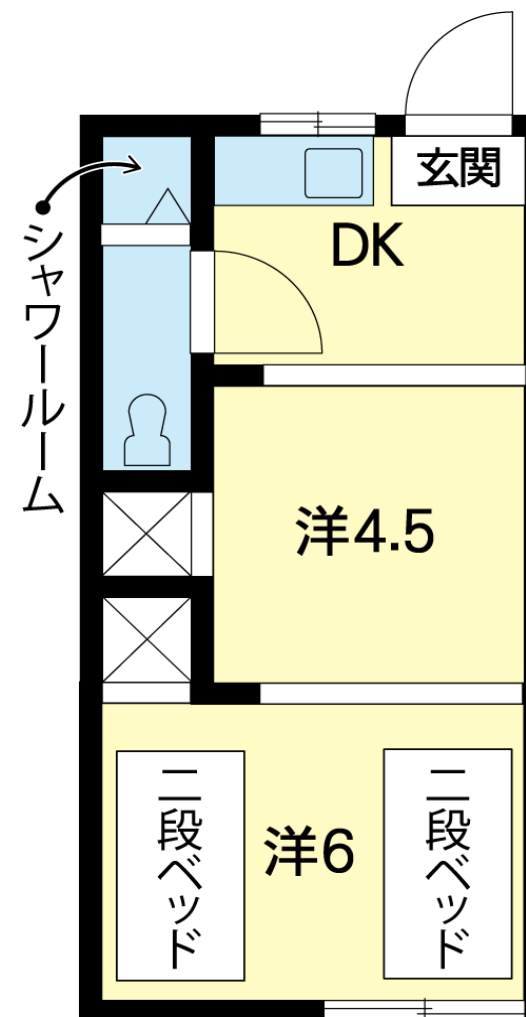

【Room layout】

Picture of student dormitory

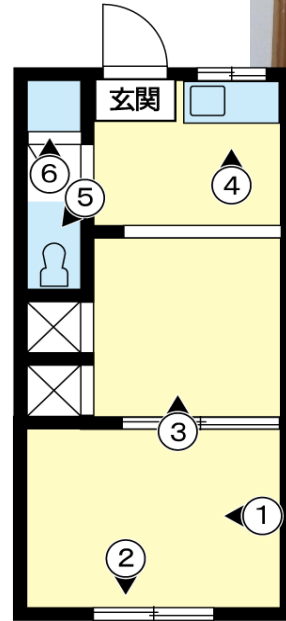



Necessary documents and Application schedule

1. Necessary documents

- (1) Application for enrollment, Personal history and reason for enrollment
- (2) Certificate of the last educational background(original) or Certificate of the graduation possibility certificate(original)''
- (3) Educational Certificate ※For applicants educated in China
 - ①CHSI
 - ②CDGDCNot copy but original is available.
- (4) The last educational background report card
- (5) Japanese learning certificate:
 - ①Japanese learning certificate from the Japanese learning organization published(over 200 hours)
 - ②Certificate of JLPT
 - ③Certificate of NAT test, JTEST etc....and the like''
- (6) Certificate of applicant's carrer (family certificate, certificate of employment, school certificate etc.)
- (7) Documents about the person responsible for expense, family list and a residential registration of the sponsor's family
- (8) Bank certificate, copy of the passbook or deposit/withdrawal statements for the past 3 years of sponsor
- (9) Occupation certificate of sponsor :
Certificate of Employment, Self-supporting business authorization, corporation register certified copy
- (10) Income certificate and certificate of tax payment of sponsor for the past 3 years
- (11) Copy of passport, 3 pieces of photo(4cm × 3cm):written your name on the each backs

2. Application schedule

- (1) Application time: From July to the end of September
- (2) Screening: From September to the end of October
- (3) Collecting Documents/Making application: Mid November
- (4) Documents may be submitted to the Immigration Bureau at the End of November

Japanese translations are required for all documents.